

**Saga oppførte seg rart kvelden 30.4.19
Livmorbetennelse kan være en følge av
hormonbehandlingen hun har fått.
Hun ble derfor undersøkt.
Det er væske i livmorhorna, men de
målte ikke mer enn 0,66 cm og temp
var 38-38.4. Crp normal. Litt høy
leververdi. Hun følges opp.**



IDEXX
LABORATORIES

DX* REAGENT KIT



Records Test Results

SAGA: 22276 Irene Sörum

ProCyte Dx

Test Date: April 30, 2019 8:55 PM

Test	Results	Reference Interval	LOW	NORMAL	HIGH
RBC	7.46 x10 ¹² /L	5.65 - 8.87			
HCT	44.8 %	37.3 - 61.7			
HGB	16.6 g/dL	13.1 - 20.5			
MCV	60.1 fL	61.6 - 73.5			
MCH	22.3 pg	21.2 - 25.9			
MCHC	37.1 g/dL	32.0 - 37.9			
RDW	16.9 %	13.6 - 21.7			
%RETIC	1.0 %				
RETIC	76.1 K/ μ L	10.0 - 110.0			
RETIC-HGB	22.5 pg	22.3 - 29.6			
WBC	6.99 x10 ⁹ /L	5.05 - 16.76			
%NEU	79.4 %				
%LYM	12.2 %				

Likely stress leukogram (glucocorticoid response)

Sent to VetVis: April 30, 2019 8:55 PM



Utstryk - siste fase



Hematology



SAGA: 22276 Irene Serum

ProCyte Dx **Catalyst One**

Test Date: April 30, 2019 9:07 PM

<u>GLOB</u>	30 g/L	25 - 45	
<u>ALB/GLOB</u>	0.9		
<u>ALT</u>	472 U/L	10 - 125	
<u>ALKP</u>	160 U/L	23 - 212	
<u>GGT</u>	25 U/L	0 - 11	
<u>TBIL</u>	3 µmol/L	0 - 15	
<u>CHOL</u>	6.77 mmol/L	2.84 - 8.26	
<u>AMYL</u>	531 U/L	500 - 1500	
<u>LIPA</u>	827 U/L	200 - 1800	
<u>Na</u>	145 mmol/L	144 - 160	
<u>K</u>	4.6 mmol/L	3.5 - 5.8	
<u>Na/K</u>	31		
<u>Cl</u>	115 mmol/L	109 - 122	
<u>Osm Calc</u>	289 mmol/kg		
<u>CRP</u>	3.8 mg/L	0.0 - 10.0	

C-Reactive Protein (CRP)

CRP concentrations >30.0 mg/L indicate clinically significant systemic inflammation.

Sent to VetVis:

SAGA: 22276 Irene Serum

ProCyte Dx **Catalyst One**

Test Date: April 30, 2019 9:07 PM

Test	Results	Reference Interval	LOW	NORMAL	HIGH
<u>GLU</u>	4.93 mmol/L	3.89 - 7.95			
<u>CREA</u>	88 µmol/L	44 - 159			
<u>UREA</u>	5.9 mmol/L	2.5 - 9.6			
<u>BUN/CREA</u>	17				
<u>PHOS</u>	1.29 mmol/L	0.81 - 2.20			
<u>CA</u>	2.49 mmol/L	1.98 - 3.00			
<u>TP</u>	59 g/L	52 - 82			
<u>ALB</u>	28 g/L	22 - 39			
<u>GLOB</u>	30 g/L	25 - 45			
<u>ALB/GLOB</u>	0.9				
<u>ALT</u>	472 U/L	10 - 125			
<u>ALKP</u>	160 U/L	23 - 212			
<u>GGT</u>	25 U/L	0 - 11			

C-Reactive Protein (CRP)

CRP concentrations >30.0 mg/L indicate clinically significant systemic inflammation.

Sent to VetVis:

SAGA: 22276 Irene Serum

ProCyte Dx

Catalyst One

Test Date: April 30, 2019 8:55 PM

PCI 0.33 % 0.14 - 0.46

RBC Run

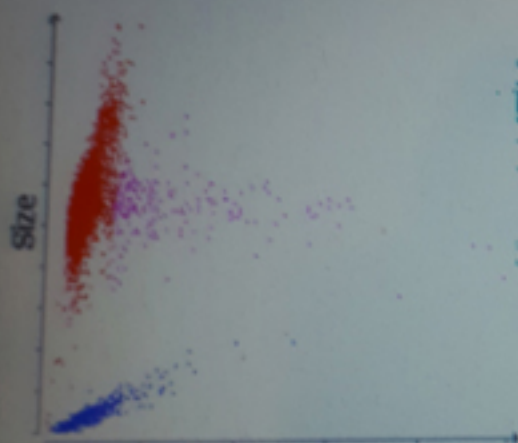

WBC Run

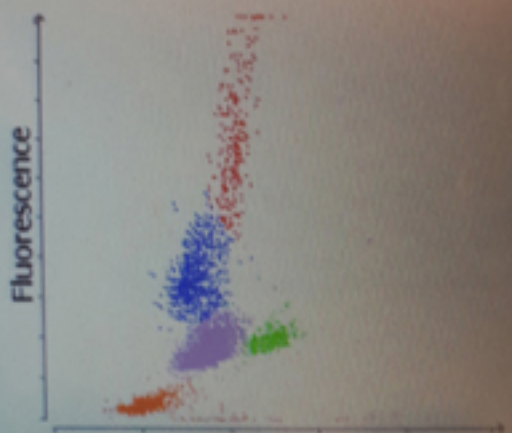

likely stress leukogram (glucocorticoid response)

nt to VetVis: April 30, 2019 8:55 PM



































PASTORALEN GÅRDEN

ÖRSKÖVINGEN 10

































I hundesenga mens nytt
teppe legges i valpekassa





Tispa uten rosa merkeband







25.4.19

♀ Rosa 280 g

♂ Gul 300 g

♂ Grønn 340 g

♂ Rød 380 g

28.4.19

374 g

413 g

475 g

540 g

29.4.19

408 g

456 g

555 g

590 g

1.5.19

498 g

544 g

663 g

702 g