

Client: E H Og Gustav Sørum, Irene
 (1124)
 Patient Name: Julia
 Species: Canine
 Breed:

Gender: Female
 Weight: 49.28 lbs
 Age: 7 Years
 Doctor: Nina Langerød

Din dyreklinikk
 Boks 40
 3246 Sandefjord

| Test | Results | Reference Interval | LOW | NORMAL | HIGH |
|---|---------------------------|--------------------|------|--------|------|
| ProCyte Dx (August 17, 2017 3:31 PM) | | | | | |
| RBC | 5.17 x10 ¹² /L | 5.65 - 8.87 | LOW | | |
| HCT | 32.9 % | 37.3 - 61.7 | LOW | | |
| HGB | 11.4 g/dL | 13.1 - 20.5 | LOW | | |
| MCV | 63.6 fL | 61.6 - 73.5 | | | |
| MCH | 22.1 pg | 21.2 - 25.9 | | | |
| MCHC | 34.7 g/dL | 32.0 - 37.9 | | | |
| RDW | 16.8 % | 13.6 - 21.7 | | | |
| %RETIC | 4.1 % | | | | |
| RETIC | 209.4 K/ μ L | 10.0 - 110.0 | HIGH | | |
| WBC | 16.22 x10 ⁹ /L | 5.05 - 16.76 | | | |
| %NEU | 76.8 % | | | | |
| %LYM | 14.1 % | | | | |
| %MONO | 5.1 % | | | | |
| %EOS | 3.9 % | | | | |
| %BASO | 0.1 % | | | | |
| NEU | 12.46 x10 ⁹ /L | 2.95 - 11.64 | HIGH | | |
| LYM | 2.28 x10 ⁹ /L | 1.05 - 5.10 | | | |
| MONO | 0.82 x10 ⁹ /L | 0.16 - 1.12 | | | |
| EOS | 0.64 x10 ⁹ /L | 0.06 - 1.23 | | | |
| BASO | 0.02 x10 ⁹ /L | 0.00 - 0.10 | | | |
| PLT | 359 K/ μ L | 148 - 484 | | | |
| MPV | 11.7 fL | 8.7 - 13.2 | | | |
| PDW | 15.9 fL | 9.1 - 19.4 | | | |
| PCT | 0.42 % | 0.14 - 0.46 | | | |

RBC Run

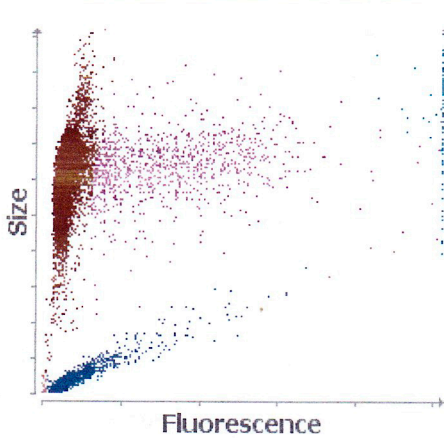

WBC Run

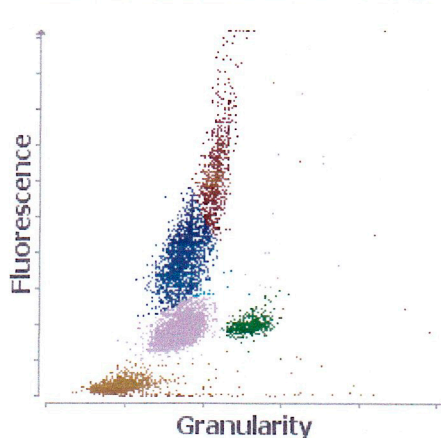

■ RBC ■ RETICS ■ PLT ■ RBC Frags ■ WBC

■ NEU ■ LYM ■ MONO ■ EOS ■ BASO ■ URBC

| Test | Results | Reference Interval | LOW | NORMAL | HIGH |
|--|-----------|--------------------|-----|--------|------|
| Catalyst Dx (August 17, 2017 4:05 PM) | | | | | |
| CRP | 41.0 mg/L | 0.0 - 10.0 | | | HIGH |

C-Reactive Protein (CRP)

CRP concentrations >30.0 mg/L indicate clinically significant systemic inflammation.

SNAPshot Dx (August 17, 2017 4:21 PM)

cPL Abnormal